

# GOTTFRIED AUGUST HOMILIUS

(1714–1785)

edition stephan schulte

## "Trio"

Original für Orgel

eingrichtet für  
Saxophon-Trio (SAT(B))  
von Stephan Schulte

Partitur & Stimmauszug

# Trio

Allegretto ♩ = 72

Sopran-Saxophon

Alt-Saxophon

Tenor-Saxophon

alt. /

Bariton-Saxophon

4

7

10

13

16

18

21

24

27

29

32

35

37

40

43

46

49

Allegretto ♩ = 72

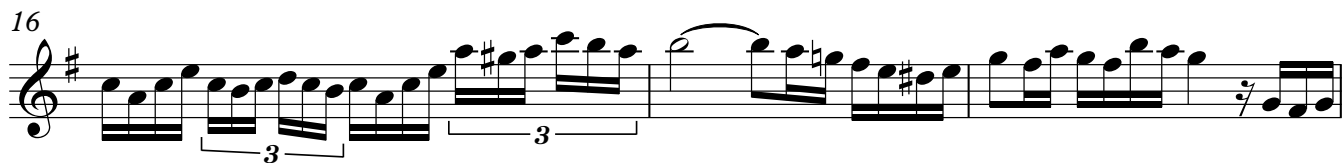

28

31

34

37

40

43

47

49

Allegretto ♩ = 72

6

10

12

15

18

21

23

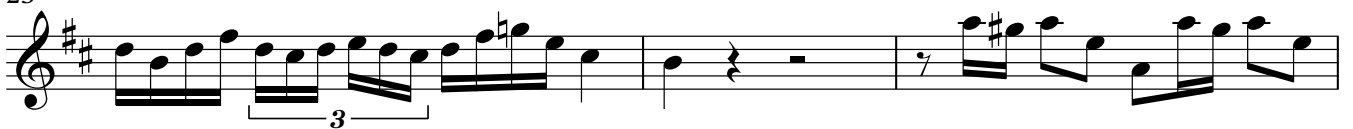

26

Alt- Saxophon

28

31

34

36

39

42

45

48

43

47

**Allegretto** ♩ = 72

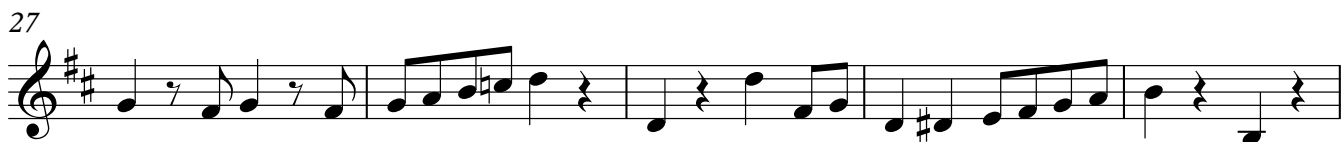
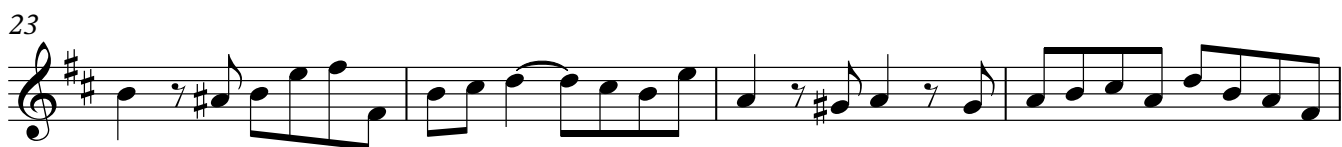

V.S.

Bariton- Saxophon

41

46

49

