

ARCANGELO CORELLI
(1653–1713)

edition stephan schulte

Sonata da Camera a trè

Op. 1, Nr. 11

Original für 2 Violinen & Cello

eingrichtet für
Saxophon-Trio (SAT)
von Stephan Schulte

Partitur & Stimmauszug

Sonata, Op. 1, Nr. 11

I.

A. CORELLI
(1653-1713)

Grave ♩ = 50

S

A

T

7

11

15

Allegro ♩ = 102

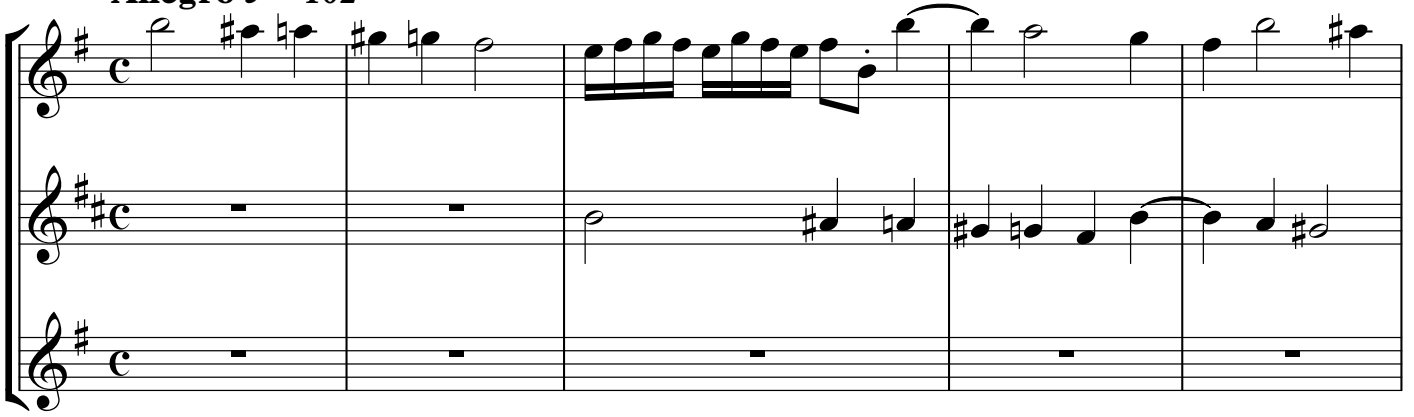

18

21

24

29

III.

Adagio $\text{♩} = 56$

Allegro ♩ = 118

Sonata, Op. 1, Nr. 11

I.

A. CORELLI
(1653-1713)

Grave ♩ = 50

7

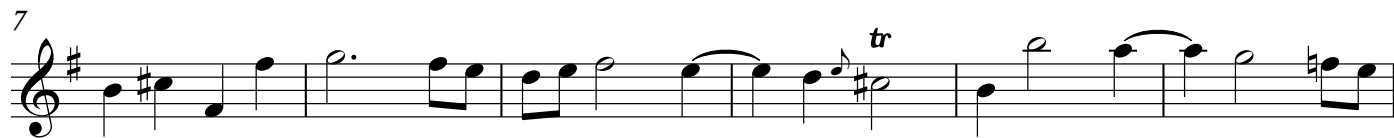

13

Allegro ♩ = 102

II.

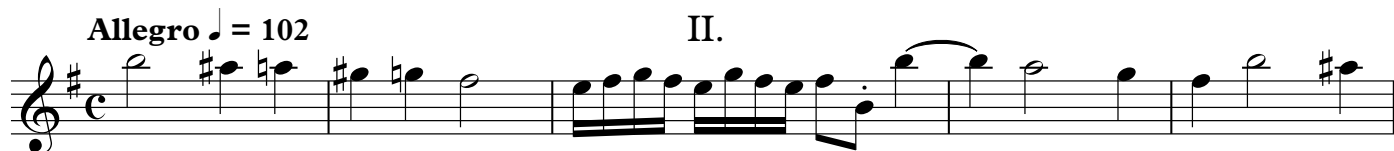

5

11

16

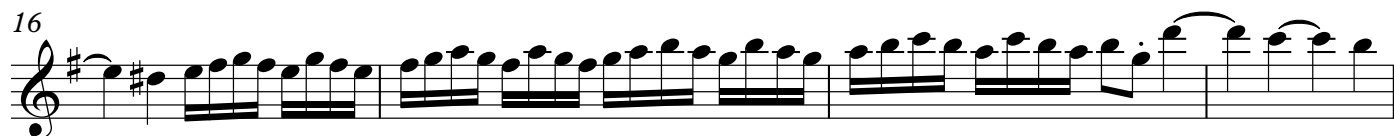

20

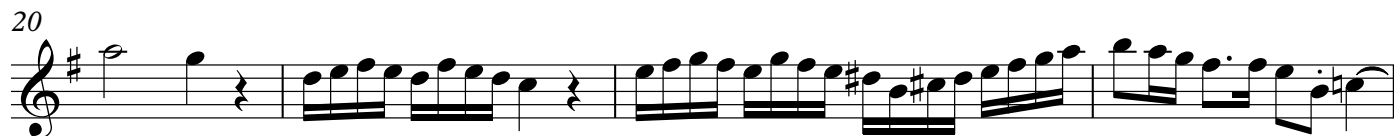

24

29

III.

Adagio ♩ = 56

8

15

24

IV.

Allegro ♩ = 118

5

10

14

Sonata, Op. 1, Nr. 11

I.

A. CORELLI
(1653-1713)

Grave ♩ = 50

II.

Allegro ♩ = 102

2

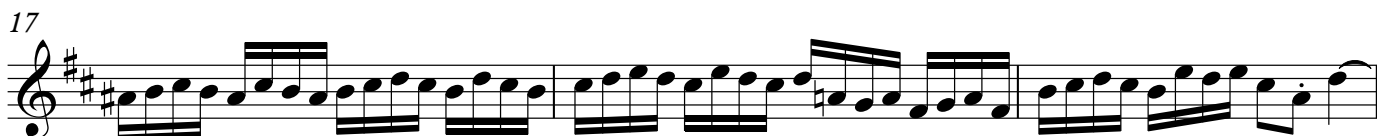
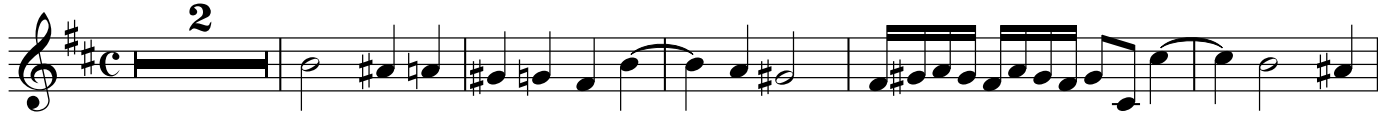

Altsaxophon

III.

Adagio ♩ = 56

8

16

24

IV.

Allegro ♩ = 118

5

10

14

Sonata, Op. 1, Nr. 11

I.

A. CORELLI
(1653-1713)

Grave ♩ = 50

7

13

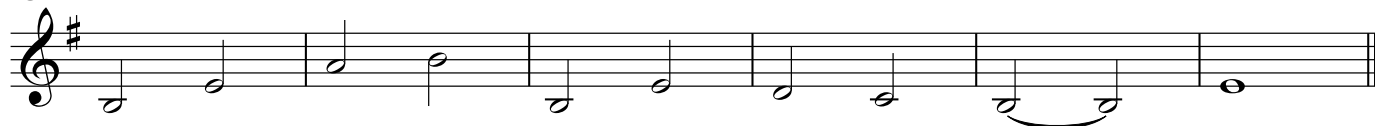

II.

Allegro ♩ = 102

9

15

21

27

Tenorsaxophon

III.

Adagio ♩ = 56

IV.

Allegro ♩ = 118

