

TOMASO ALBINONI  
(1671–1751)

edition stephan schulte

# Konzert

Op. 7, Nr. 2

Amsterdam 1715

Original für 2 Oboen & Streicher

eingrichtet für  
2 Sopransaxophone & Orgel  
von Stephan Schulte

Partitur & Stimmauszug

# Tomaso Albinoni, Konzert Op 7, Nr. 2 für 2 Sopransaxophone & Orgel

I.

**Allegro** ♩ = 200

Tomaso Albinoni (1671 - 1751)

Soprano  
Saxophone

Orgel

**Allegro** ♩ = 200  
I

10

20

30

38

47

56

65

72

82

90

98

108

116

125

Adagio ♩ = 36

Adagio ♩ = 36

5

9

rit. . . . .

10

A tempo

15

Allegro ♩ = 110

Allegro ♩ = 110

16

21

26

30

34

38

43

47

50

Soprano Saxophone

# Tomaso Albinoni, Konzert Op 7, Nr. 2 für 2 Sopransaxophone & Orgel

I.

Tomaso Albinoni (1671 - 1751)

Allegro ♩ = 200

11

17

29

37

44

59

67

75

88

95

102

110

118

127

5

9

7

4

tr

Soprano Saxophone  
II.

Adagio ♩ = 36

TACET

III.

Allegro ♩ = 110

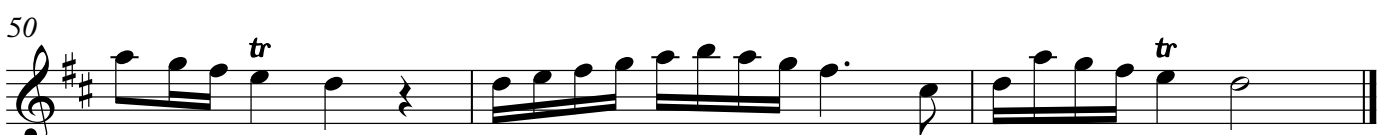
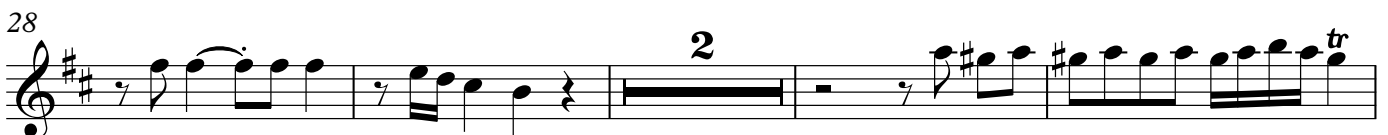

Soprano Saxophone

# Tomaso Albinoni, Konzert Op 7, Nr. 2 für 2 Sopransaxophone & Orgel

I.

Tomaso Albinoni (1671 - 1751)

Allegro ♩ = 200

11

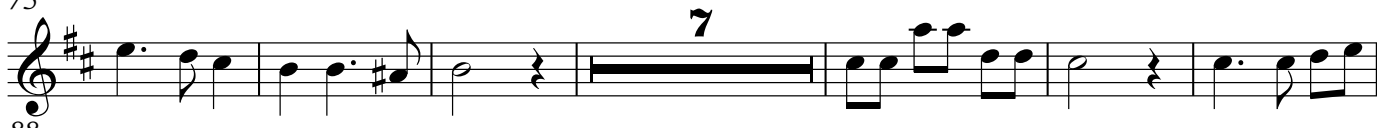
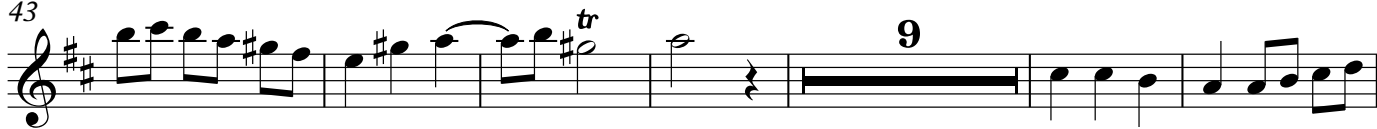
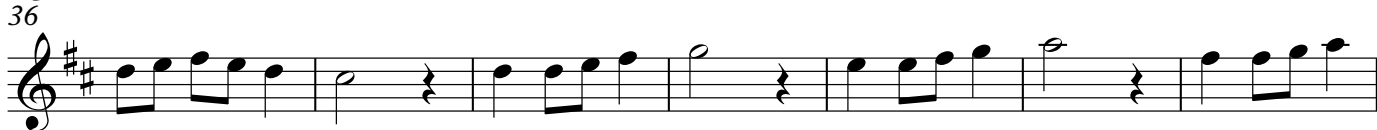

Soprano Saxophone  
II.

Adagio ♩ = 36

rit. . . . . A tempo

8

11

16

III.

Allegro ♩ = 110

7

12

17

22

27

33

40

48

50
