

ARCANGELO CORELLI  
(1653–1713)

edition stephan schulte

# Sonata da Camera a trè

Op. 3, Nr.1

Erstdruck 1689

Original für 2 Violinen & Basso continuo (F-Dur)

eingrichtet für  
Sopran-, Altsaxophon & Orgel  
von Stephan Schulte

## Partitur & Stimmauszüge

# SONATA Op 3, Nr. 1

(Original F-Dur)

## I.

ARCANGELO CORELLI

(1653-1713)

Grave ♩ = 36

S

A

Org.

5

8

11

14

16

II.

Allegro ♩ = 104

Allegro ♩ = 104

13

16

19

22

24

27

30

32

35

**Adagio**

III.

Vivace ♩ = 180

Vivace ♩ = 180

23

32

38

46

51

56

# IV.

Allegro ♩ = 106

Allegro ♩ = 106

12

15

19

23

28

tr

32

36

*p*

*p*

Sopransaxophon

# SONATA Op 3, Nr. 1

I.

ARCANGELO CORELLI  
(1653-1713)

Grave ♩ = 36 (Original F-Dur) *tr*

6 *tr*

10

15 *tr* *tr*

Sopransaxophon

II.

Allegro ♩ = 104

Adagio

Vivace ♩ = 180

## III.

## IV.

Allegro ♩ = 106

6

13

19

25

31

36

*p*

Altsaxophon

# SONATA Op 3, Nr. 1

## I.

ARCANGELO CORELLI  
(1653-1713)

Grave ♩ = 36

(Original F-Dur)

5

9

14

16

## Altsaxophon

## II.

Allegro ♩ = 104

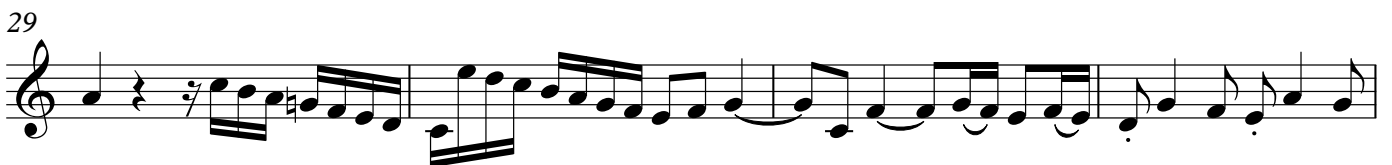
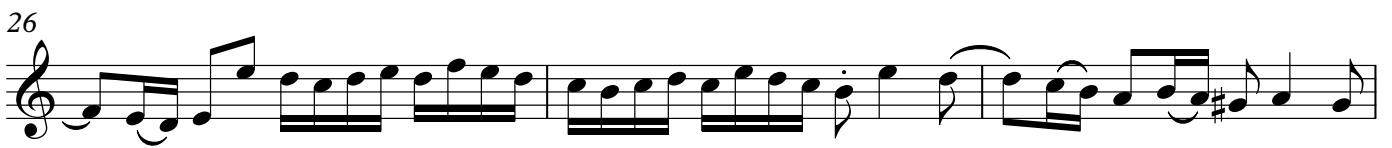
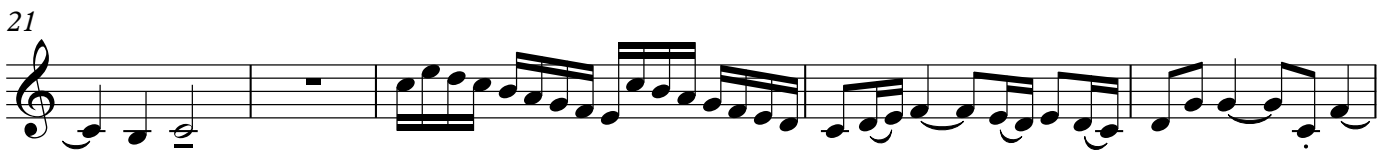

## IV.

Allegro ♩ = 106

2

8

14

20

26

32

36

*tr*

*p*

Tenorsaxophon

# SONATA Op 3, Nr. 1

I.

ARCANGELO CORELLI

(1653-1713)

Grave ♩ = 36

(Original F-Dur)

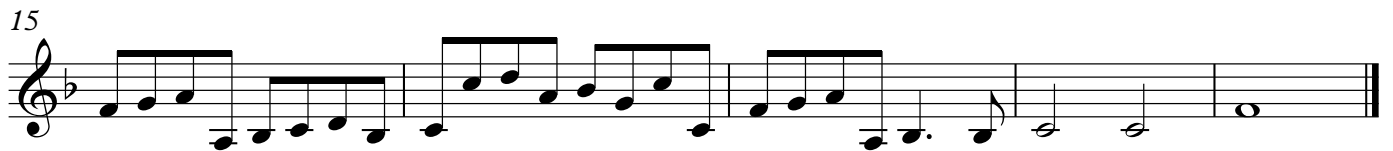
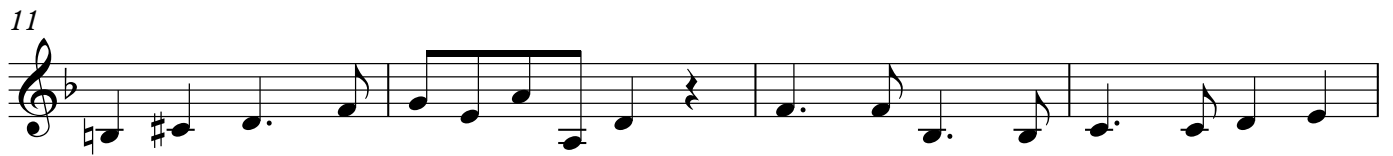
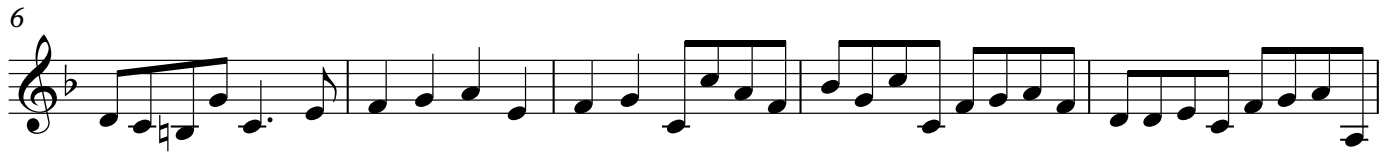

Tenorsaxophon

II.

Allegro ♩ = 104  
3

8

13

18

24

29

33

Adagio

## IV.

Allegro ♩ = 106

4

