

LUDWIG VAN BEETHOVEN
(1770–1827)

edition stephan schulte

Drei Duette

WoO 27 (No. 3)

1790-92

Original für Clarinette & Fagott

eingrichtet für
Sopran- & Tenorsaxophon
von Stephan Schulte

Partitur & Stimmauszug

Drei Duos für Clarinette und Fagott WoO 27 (No. 3)

Ludwig van Beethoven
(1770–1827)

1 **Allegro sostenuto.**

Sopransaxophon *p*

Tenorsaxophon *p*

7 *tr*

12

16 *dolce* *tr* *tr* *cresc.*

dolce *cresc.*

22 *f* *tr* *p*

f *p*

27

32

37

41

44

50

57

61

67

67

p

p

74

74

tr

f

f

p

83

83

tr

89

89

f

tr

f

93

93

97

97

p

tr

p

103

103

tr

tr

mf

f

109

113

117

122

127

131

Aria con Variationi

Andantino con moto

34

p

38

42

47

Var.III

51

57

f

62

Var.IV

67

tr tr

71

mf

75

78

dolce

81

p *f*

Allegro assai

83

tr

p

f

p

f

tr

92

tr

99

106

tr

tr

112

tr

Sopransaxophon

Drei Duos für Clarinette und Fagott WoO 27 (No. 3)

Ludwig van Beethoven
(1770–1827)

1 **Allegro sostenuto.**

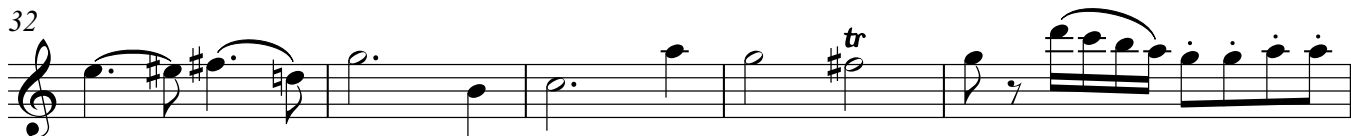
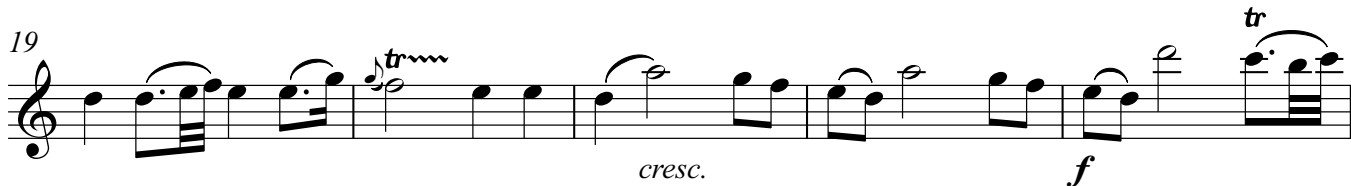

Sopransaxophon

44  *p*

49  *p*

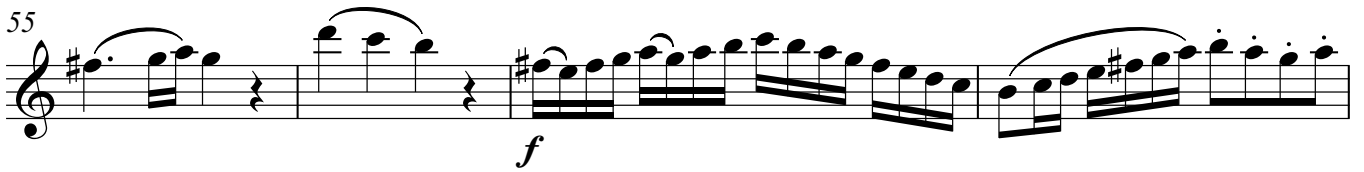
55  *f*

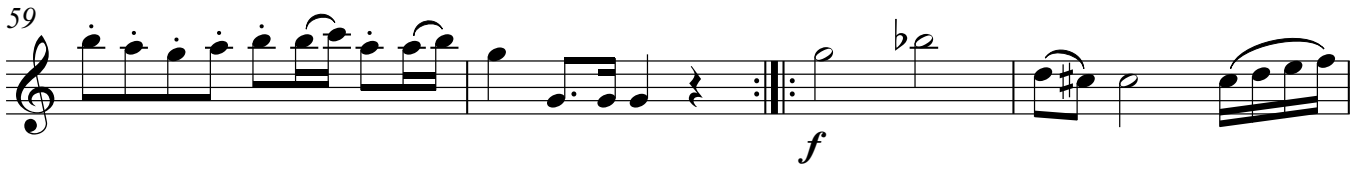
59  *f*

63  *p*

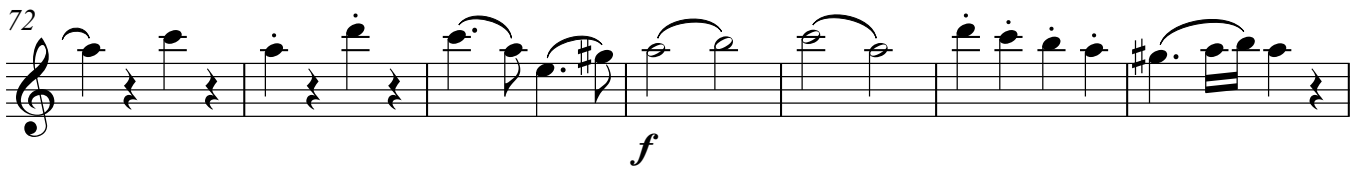
72  *f*

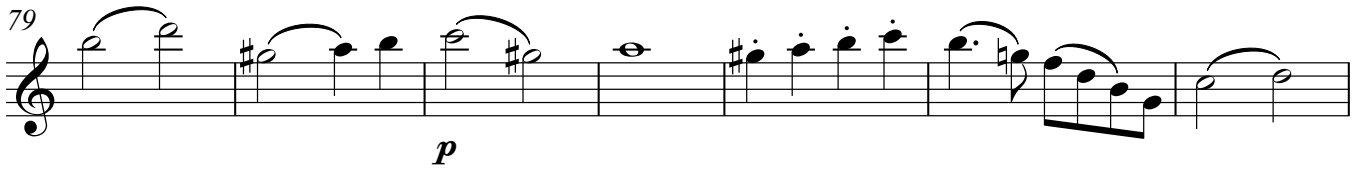
79  *p*

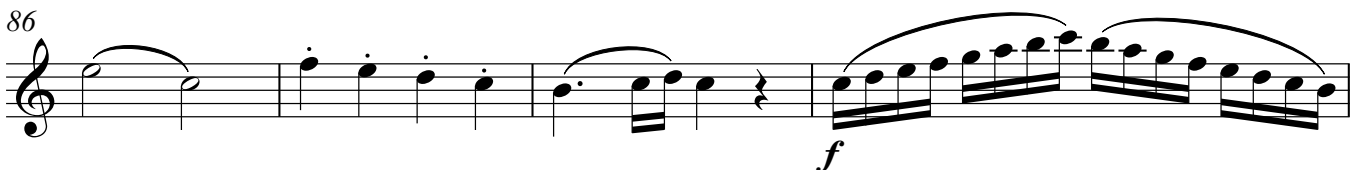
86  *f*

90  *f*

94

97

102

108

112

115

118

124

128

131

Sopransaxophon Aria con Variationi

Andantino con moto

51

56

61

64

Var.IV

67

70

mf

75

77

79

p *f*

83

p

88 **Allegro assai**

f

94

101

107

113

Tenorsaxophon

Drei Duos für Clarinette und Fagott WoO 27 (No. 3)

Ludwig van Beethoven
(1770–1827)

1 **Allegro sostenuto.**

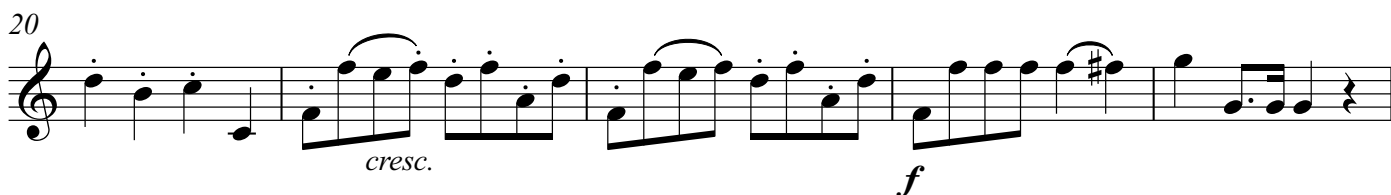
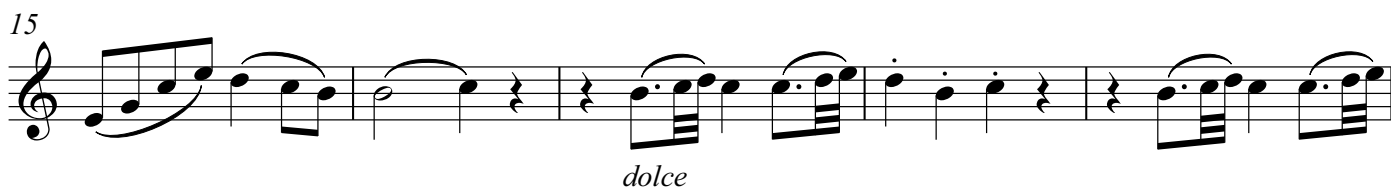

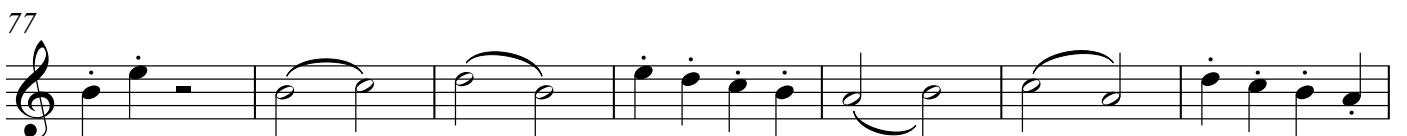
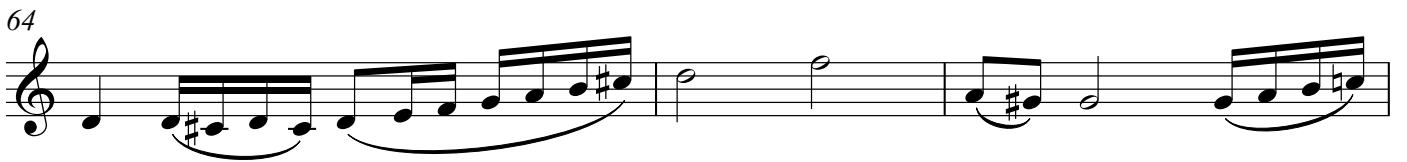
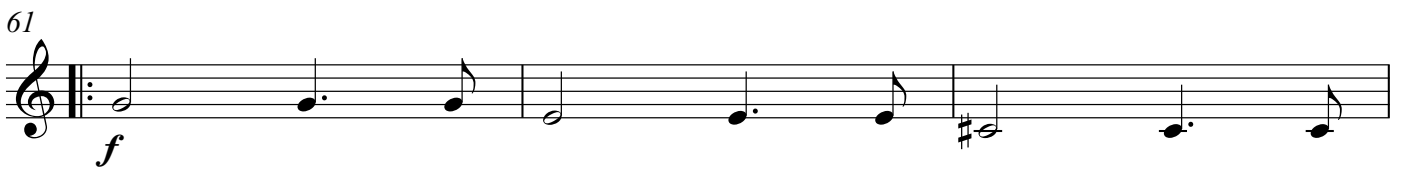
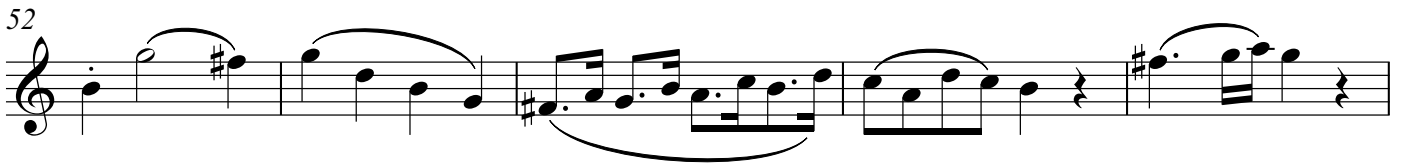

84 *tr* *tr*
f

91

97 *tr*
p

103 *tr*
f

109

113

119

124 *tr*
f

130

Tenorsaxophon
Aria con Variationi

Andantino con moto

7

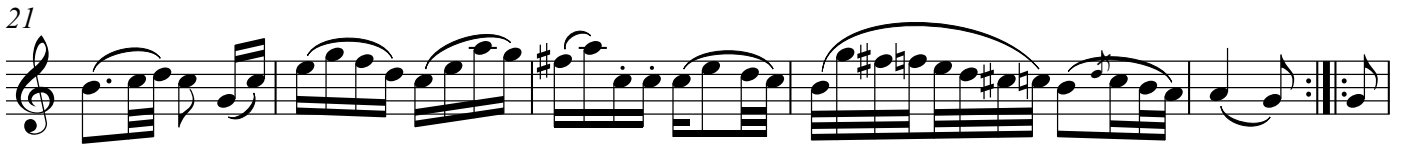
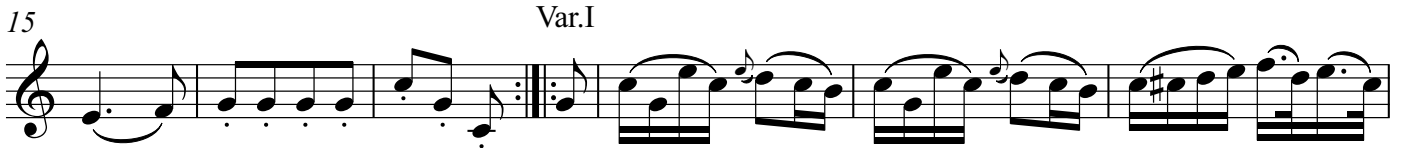

62 *tr*

67 *tr* *tr*

72 *mf*

76 *dolce*

80 *f*

83 *trm* *p* *f* *trm* **Allegro assai**

92 *tr*

99

105

112