

**J. S. BACH**  
(1685–1750)

edition stephan schulte

**Fuga super: "Allein Gott in der Höh' sei Ehr"**

BWV 716

Weimar

Original für Orgel (G-Dur)

eingrichtet für  
Saxophon-Trio (SAT)  
von Stephan Schulte

**Partitur & Stimmauszug**

# Fuga super: "Allein Gott in der Höh' sei Ehr"

BWV 716 (Original G-Dur)

♩ = 112

Sopransaxophon

Altsaxophon

Tenorsaxophon

9

S.

A.

T.

17

S.

A.

T.

25

S.

A.

T.

33

S.  
A.  
T.

39

S.  
A.  
T.

45

S.  
A.  
T.

51

S.  
A.  
T.

57

S.  
A.  
T.

4

63

S.

A.

T.

69

S.

A.

T.

75

S.

A.

T.

81

S.

A.

T.

85

S.

A.

T.

Sopransaxophon

# Fuga super: "Allein Gott in der Höh' sei Ehr'"

BWV 716 (Original G-Dur)

♩ = 112

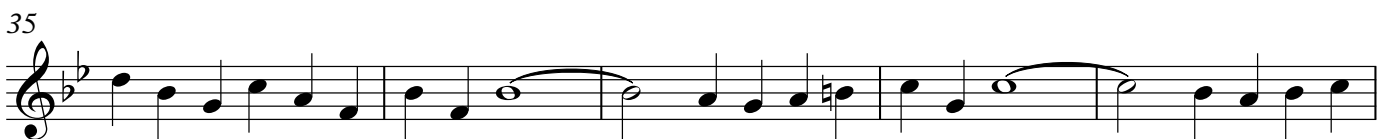
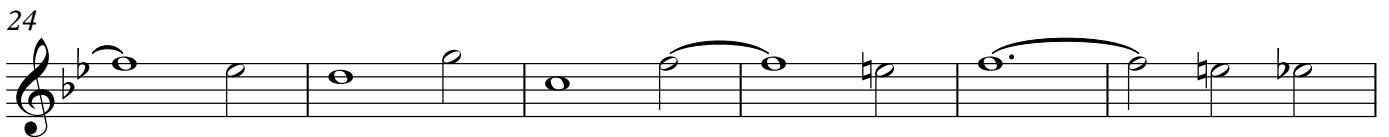
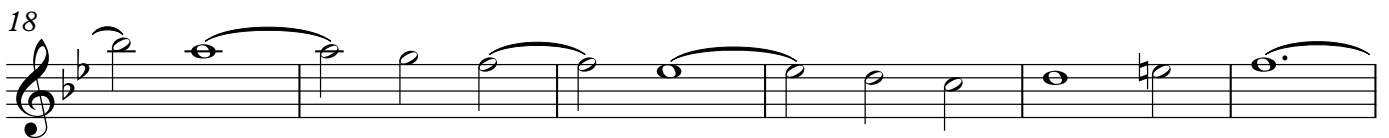
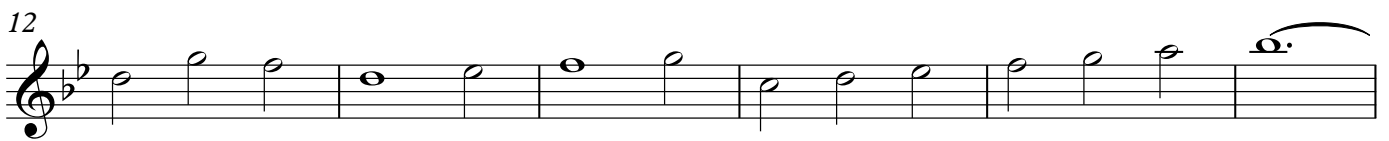
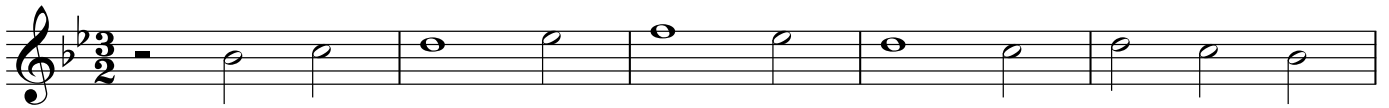

## Sopransaxophon

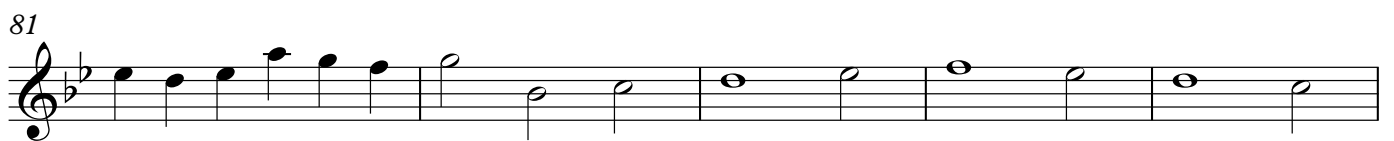
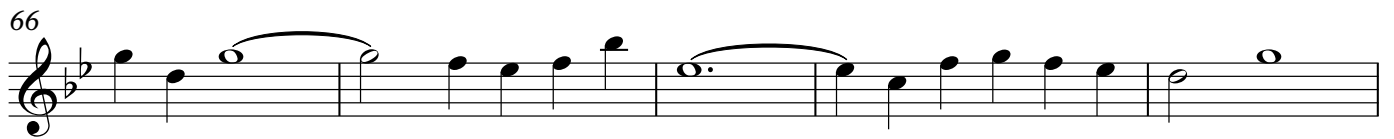
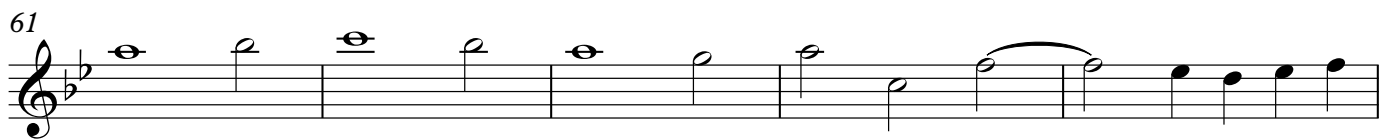
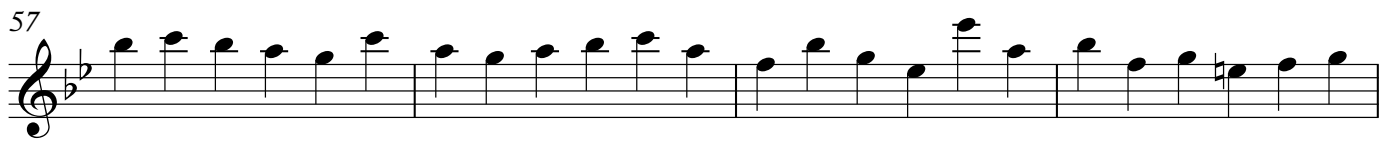
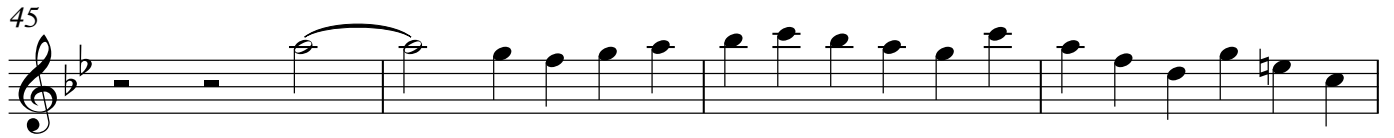

Altsaxophon

# Fuga super: "Allein Gott in der Höh' sei Ehr'"

BWV 716 (Original G-Dur)

♩ = 112

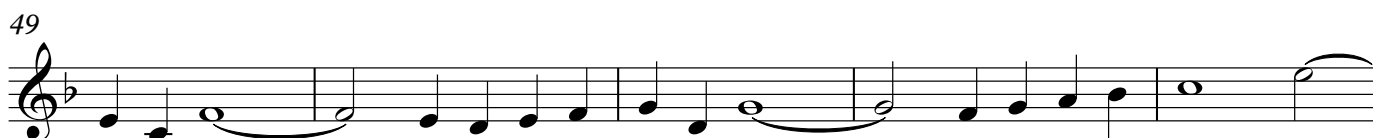
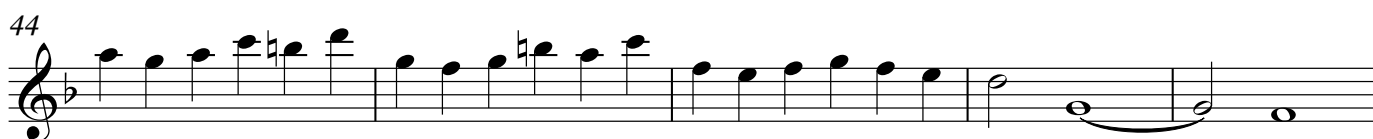
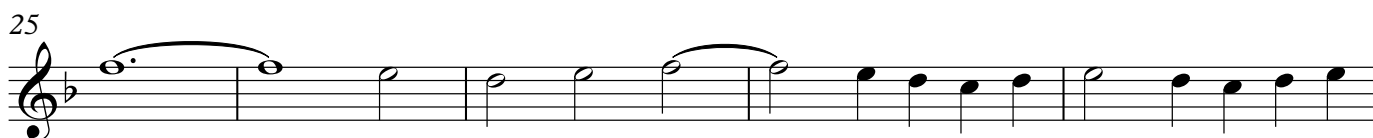
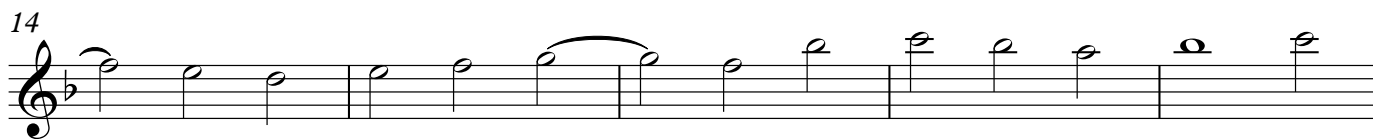
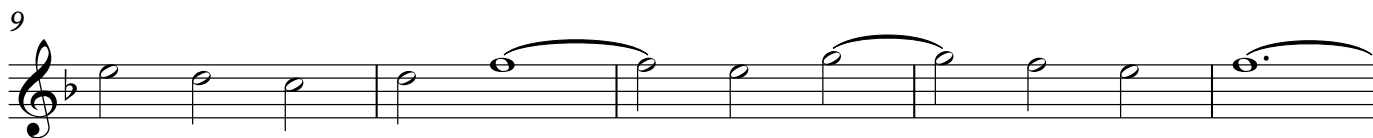
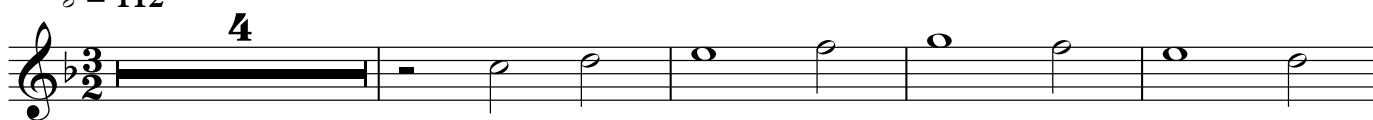

54

60

64

69

74

79

83

86

Tenorsaxophon

# Fuga super: "Allein Gott in der Höh' sei Ehr'"

BWV 716 (Original G-Dur)

♩ = 112

