

J. S. BACH
(1685–1750)

Triosonate Nr. 1

BWV 525

1727–1732

Original für Orgel

eingrichtet für
Sopransaxophon & Orgel
von Stephan Schulte

Partitur & Stimmauszug

Triosonate Nr. 1, BWV 525

I.

Allegro moderato ♩ = 76

Sopransaxophon

4

7

10

13

16

19

22

4

26

29

32

35

38

41

44

47

6

50

53

56

Adagio ♩ = 60

9

11

13

16

18

20

22

24

26

28

Allegro ♩ = 90

11

17

21

25

29

33

37

41

45

13

49

53

57

61

Allegro moderato ♩ = 76

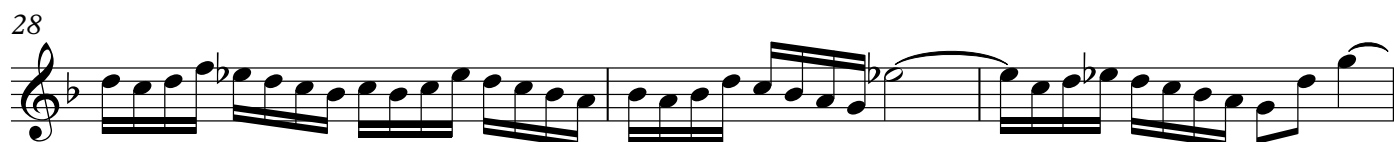
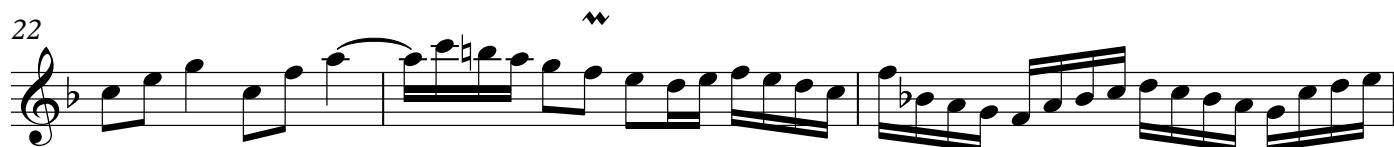
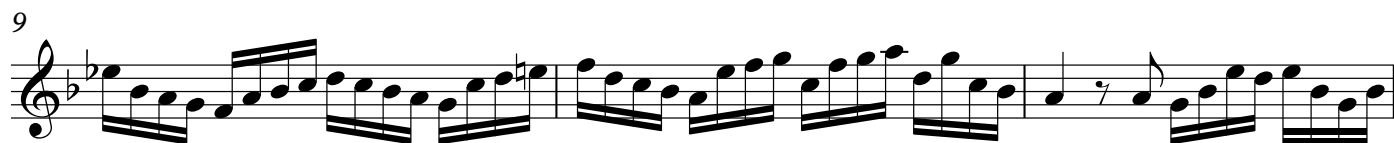

31

34

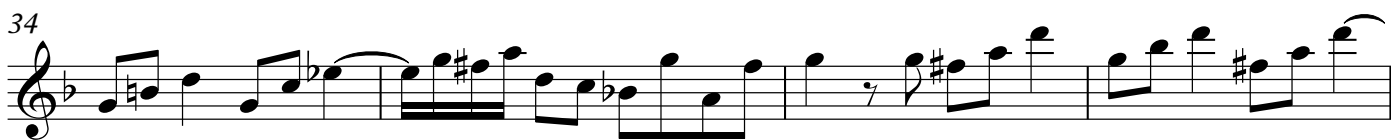

38

41

44

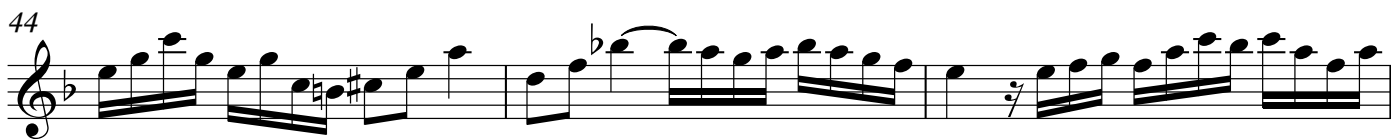

47

49

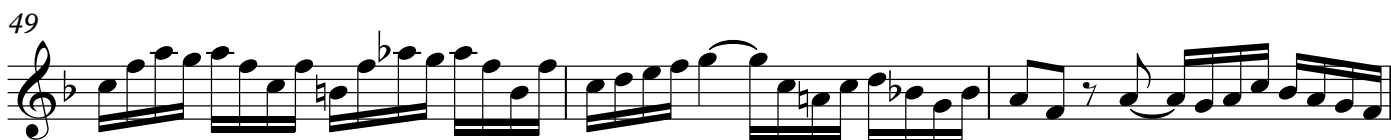

52

56

Adagio ♩ = 60

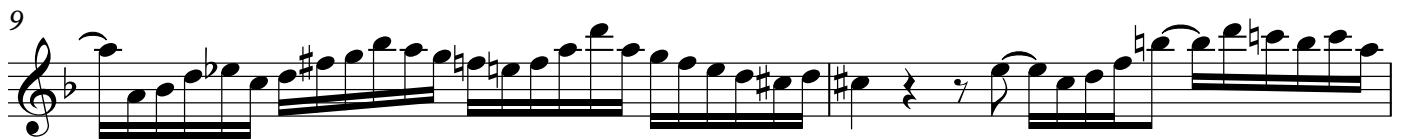
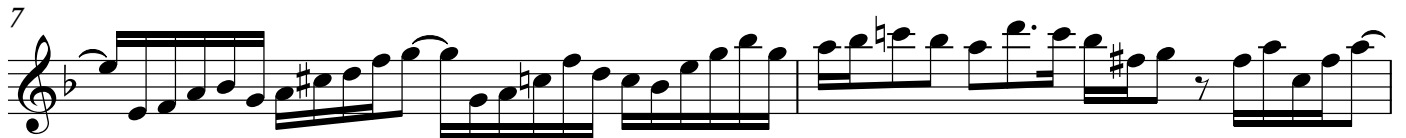

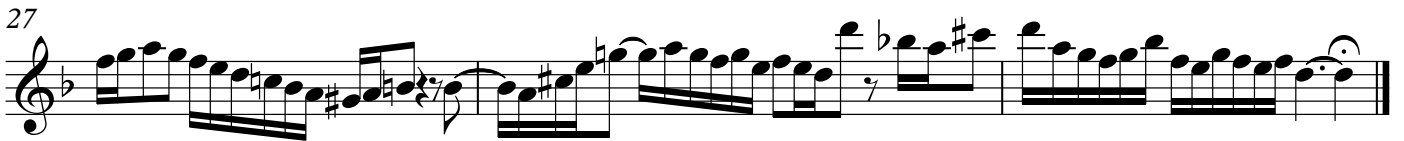
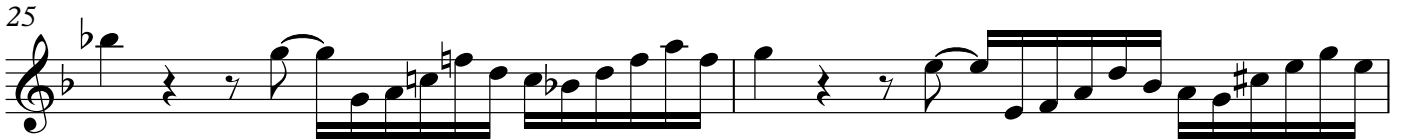

III

Allegro ♩ = 90

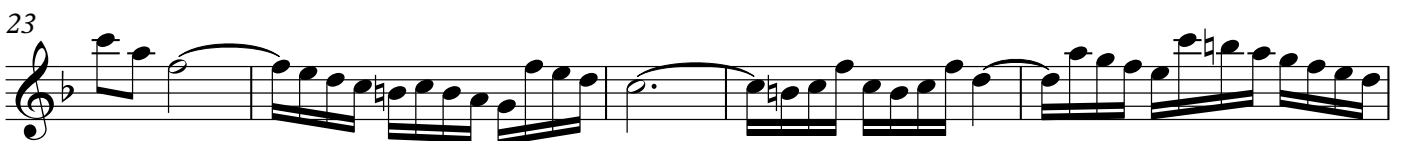
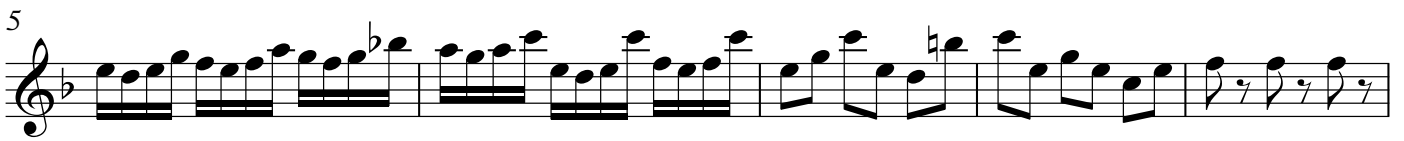

33

4

40

44

48

53

57

60

tr